

BOUNDARY AND TOPOGRAPHIC SURVEY

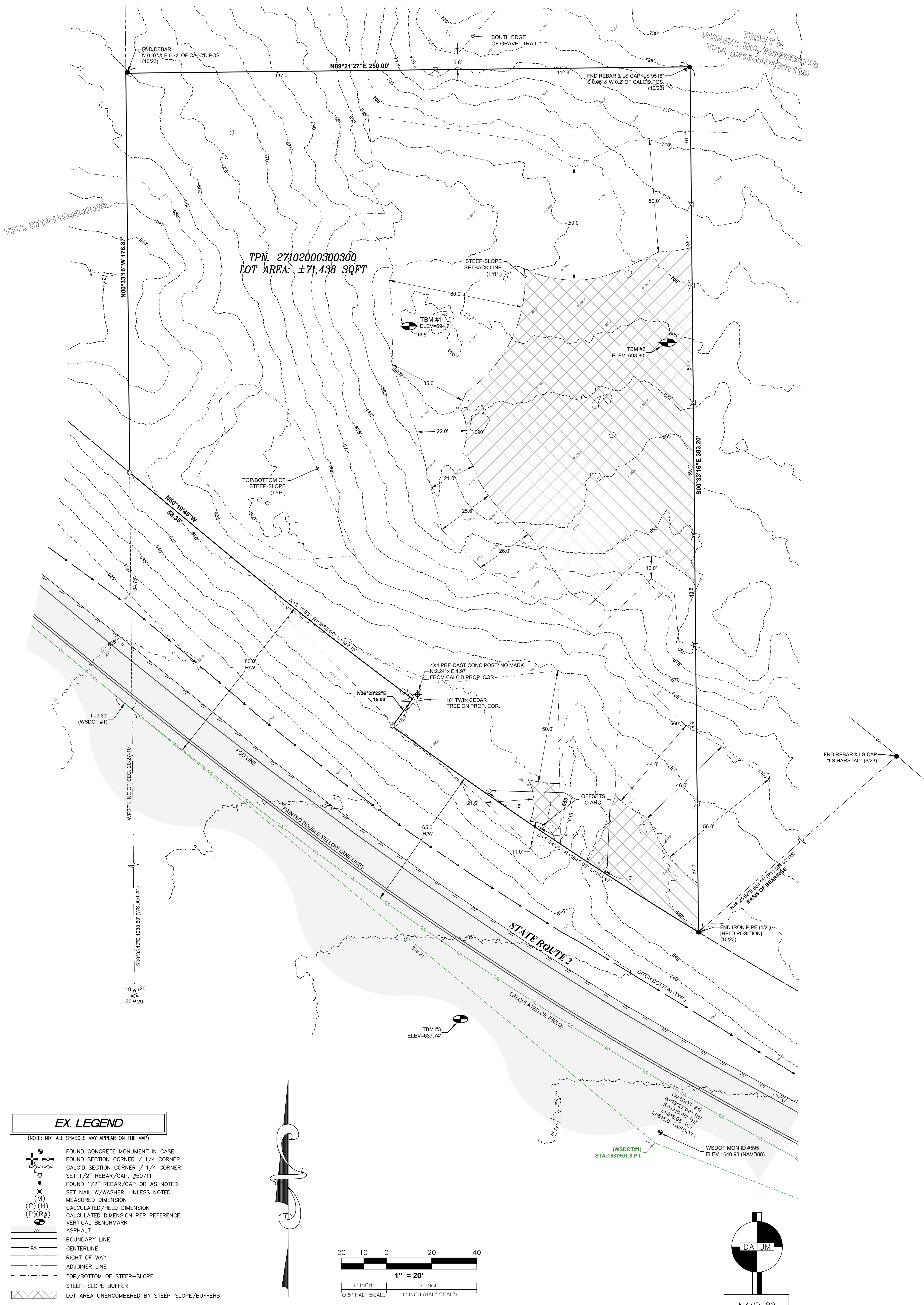

EX. LEGEND

- (NOTE: NOT ALL SYMBOLS MAY APPEAR ON THE MAP)
- FOUND CONCRETE MONUMENT IN CASE
 - FOUND SECTION CORNER / 1/4 CORNER
 - CALC'D SECTION CORNER / 1/4 CORNER
 - SET 1/2" REBAR/CAP, #50711
 - FOUND 1/2" REBAR/CAP OR AS NOTED
 - SET NAIL W/WASHER, UNLESS NOTED
 - MEASURED DIMENSION
 - CALCULATED/HELD DIMENSION
 - CALCULATED DIMENSION PER REFERENCE
 - VERTICAL BENCHMARK
 - ASPHALT
 - BOUNDARY LINE
 - CENTERLINE
 - RIGHT OF WAY
 - ADJOINER LINE
 - TOP/BOTTOM OF STEEP-SLOPE
 - STEEP-SLOPE BUFFER
 - LOT AREA UNENCUMBERED BY STEEP-SLOPE/BUFFERS

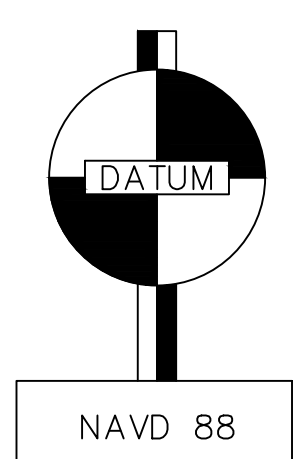
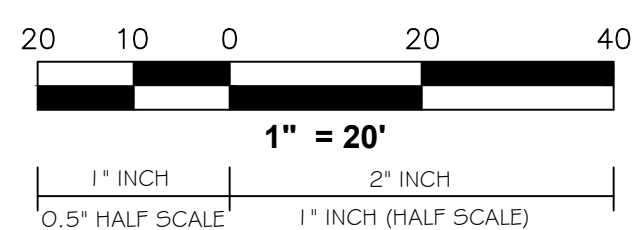

PLOT SETTINGS FOR THIS SHEET IS (ANSI D 22"x34"), IF PRINTED ON 11x17" USE HALF SCALE; 1" INCH

Job Number: 23152	ALL Land Surveying, LLC. 1901 Vernon Rd, Unit C Lake Stevens, WA 98258 P.O. Box 440 Lake Stevens, WA 98258 Professional Land Surveyors Phone (360) 568-4031 Email: Info@AllLandSurveying.com	Designed _____ Drawn <u>JWW</u> Checked <u>JWW</u> Approved <u>JWW</u> Date <u>11/5/23</u>	Scale: Horizontal 1" = 20' Vertical	SAMPLE GOLDBAR, WA 98251-9165	BOUNDARY AND TOPOGRAPHIC SURVEY PORTION OF THE SW 1/4 OF THE SW 1/4 OF SEC. 20, T27N, R10E, W.M. GOLDBAR, SNOHOMISH COUNTY, WASHINGTON
SHEET 3 of 3					