

NW 1/4 OF SW 1/4 OF SEC. 2, TWP 26 N., RNG. 4 E., W.M.  
**EX. CONDITIONS SURVEY**

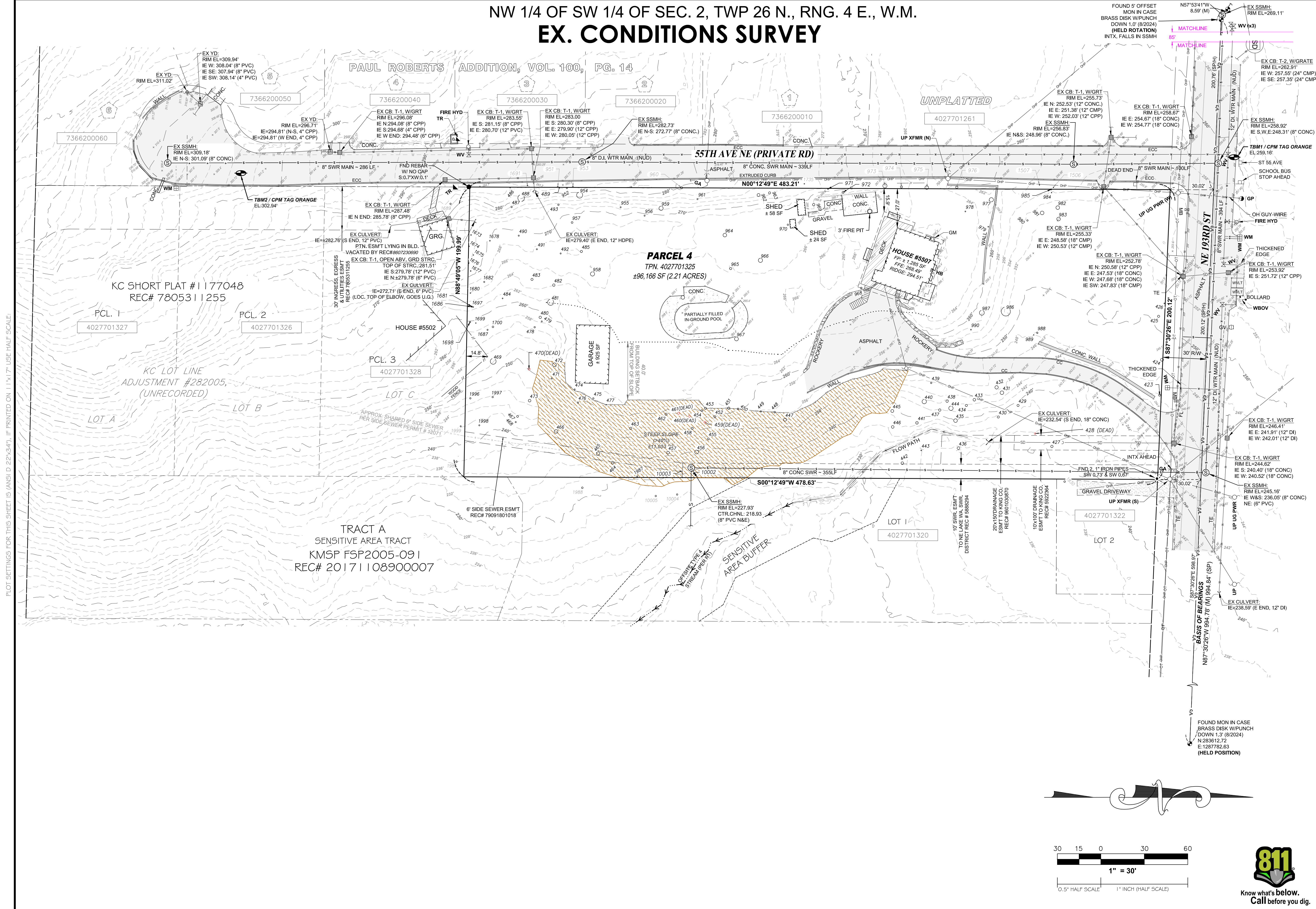

PLOT SETTINGS FOR THIS SHEET (ANSI D 22x34). IF PRINTED ON 11x17 USE HALF SCALE.

NO.	DATE	REVISION
1	11/12/24	REVISED TREES TO ARBORIST VALUES & CHANGED PROJECT NAME TO CONLEY SHORT PLAT

CLIENT  
**UPRIGHT CONST. INC.**  
 18827 53RD AVE NE  
 LAKE FOREST PARK, 98155

**SAMPLE**

**EX. CONDITIONS SURVEY**

CITY OF KENMORE KING COUNTY, WA

**All Land Surveying**  
 1901 Vermon Rd Lake Stevens, WA 98258  
 www.allandsurveying.com  
 (360) 568-4031 | info@AllLandSurveying.com

PARCEL No.	402770-1325
SITE ADDRESS	5507 NE 193RD ST KENMORE, WA 98028
SCALE:	N/A
PERMIT No.	TBD
DRAFTED BY:	KAW
DESIGNED BY:	
DATE:	11-12-2024
PROJECT No.	#24116
DRAWING	T1.1
SHEET NO.	2 OF 3

